Treble Recorder

Praeludium

J.S. Bach

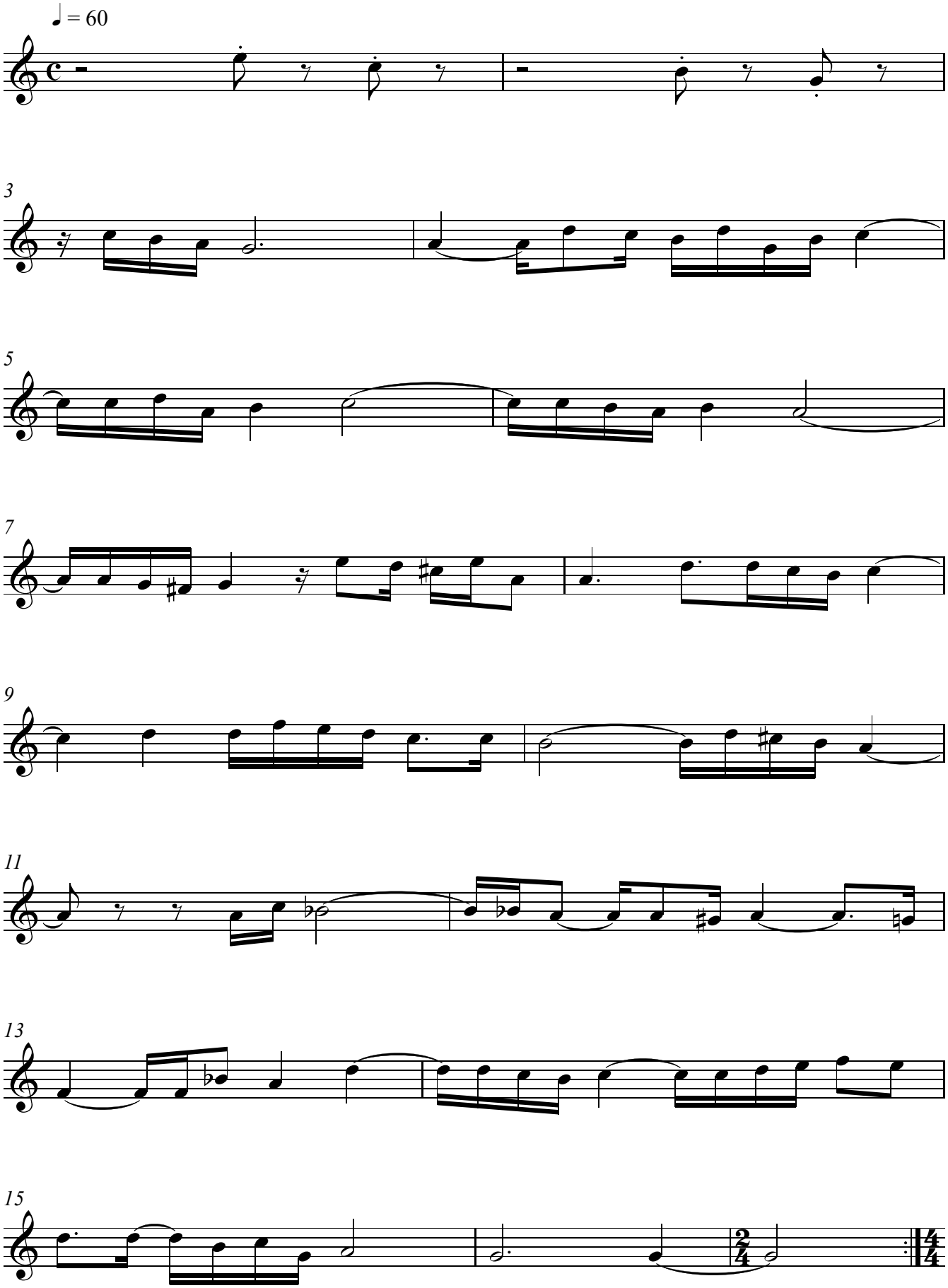

Copyright 2003 The Dolmetsch Organisation, Haslemere, UK

Fughetta
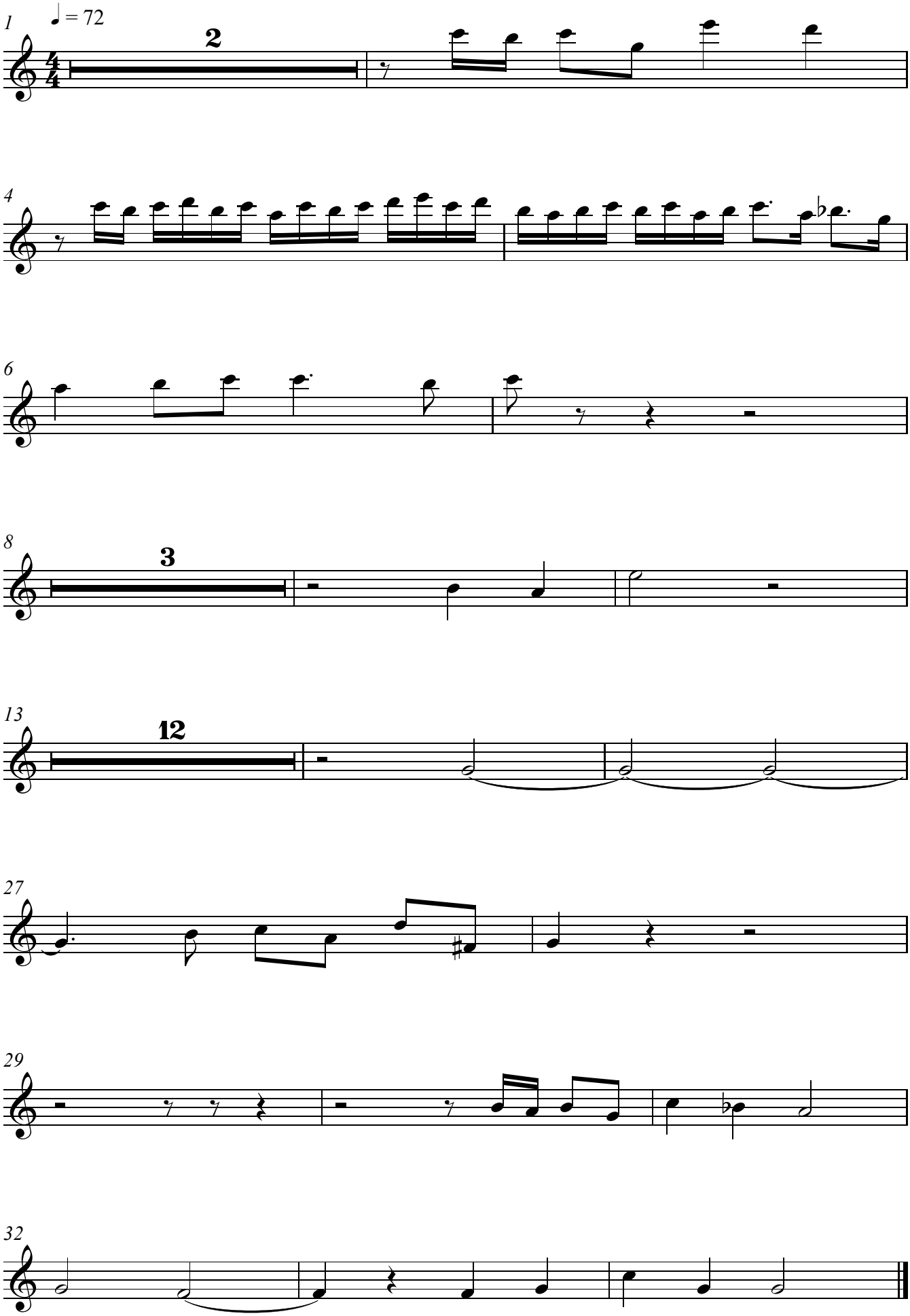
Treble Recorder